

# Patient report

Bio-Rad                      DATE: 08/31/2019  
D-10                         TIME: 03:12 PM  
S/N: #DJ4I016123        Software version: 4.30-2  
Sample ID:                 10558100  
Injection date             08/31/2019 03:04 PM  
Injection #: 20             Method: HbA1c  
Rack #: ---                 Rack position: 7

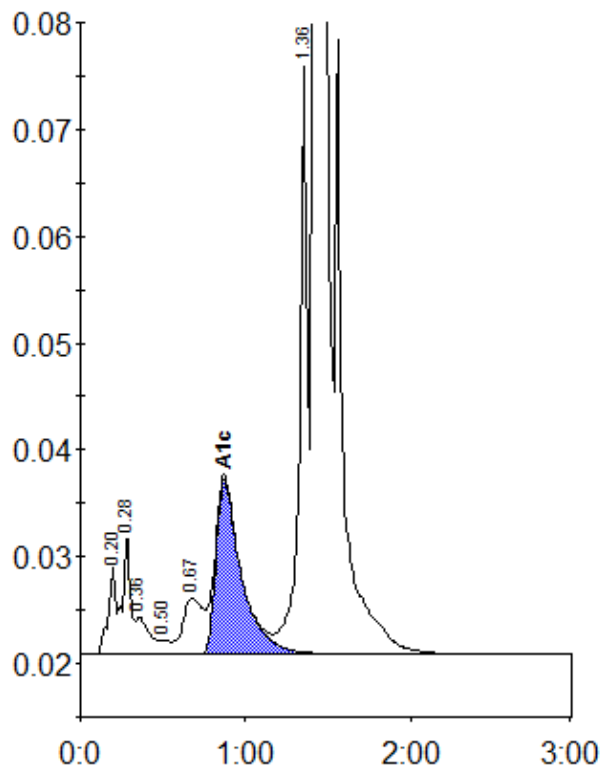

Peak table - ID: 10558100

Peak	R.time	Height	Area	Area %
A1a	0.20	8367	27325	0.9
A1b	0.28	11352	37005	1.2
Unknown	0.36	3536	19782	0.7
F	0.50	1345	5769	0.2
LA1c/CHb-1	0.67	5210	45555	1.5
A1c	0.87	16406	175652	7.6
P3	1.36	54966	180421	6.0
A0	1.42	794860	2510413	83.6
Total Area:	3001921			

Concentration:	%
A1c	7.6